

READING GROUPS

Read-Aloud Club

4th Tuesdays
4-5:00 p.m. Montrose
Book discussion for parents & children.
Grades 3-4.

Jan 24: The Intrepid Canadian Expedition
Feb 28: The Karate Mouse
Mar 27: Kung-Fu Cavemen from the Future
Apr 24: Bad Kitty Gets A Bath

BARKS & BOOKS

Practice reading with one of the Library dogs.
*Pre-registration required.

Tuesdays 3-4:00 p.m. Montrose*
Ages 5-12
1/17, 2/21, 3/20, 4/17

Wednesdays 3-4:00 p.m. Pacific Park
Ages 5-12
1/11, 2/8,
3/14, 4/11

FIND US ON THE WEB:

http://library.ci.glendale.ca.us/CR_home.asp
<http://library.ci.glendale.ca.us>

GOOD READS BLOG:

<http://gpl-ales-from-the-treehouse.blogspot.com/>

CASA VERDUGO BRANCH

1151 N. Brand / (818)548-2047
M&W 1-8, Tu 1-6, Th 10-6, Sa 10-5

CHEVY CHASE BRANCH

3301 E. Chevy Chase Dr. / (818)548-2046
W 2-8, Sa 12-5

GRANDVIEW BRANCH LIBRARY

1535 Fifth St. / (818)548-2049
M 1-8, Tu 1-6, W 10-6, Thur 1-6, F 10-5

CENTRAL LIBRARY/CHILDREN'S ROOM

222 E. Harvard St. / (818)548-2035
M-Th 10-8, F & Sa 10-6, Su 1-5

FAMILY ACTIVITIES

Mondays 1:00 p.m. & 20 Minutes:
3:00 p.m. Surprises & Books
Ages 4+
Casa Verdugo

Wednesdays 7:00 p.m. 20 Minutes:
4/25 Surprises & Books
Ages 4+
Casa Verdugo

Wednesdays 1:00 p.m. Amazing Science
4/11-4/25 Ages 4+
Casa Verdugo

Thursday 4:00 p.m. Get Ready To..
4/12 **Dream Big-READ!**
Ages 2+
Casa Verdugo



Family Events

JANUARY / FEBRUARY / MARCH / APRIL
2012

BOOKMARK CONTEST

January 21 - February 5

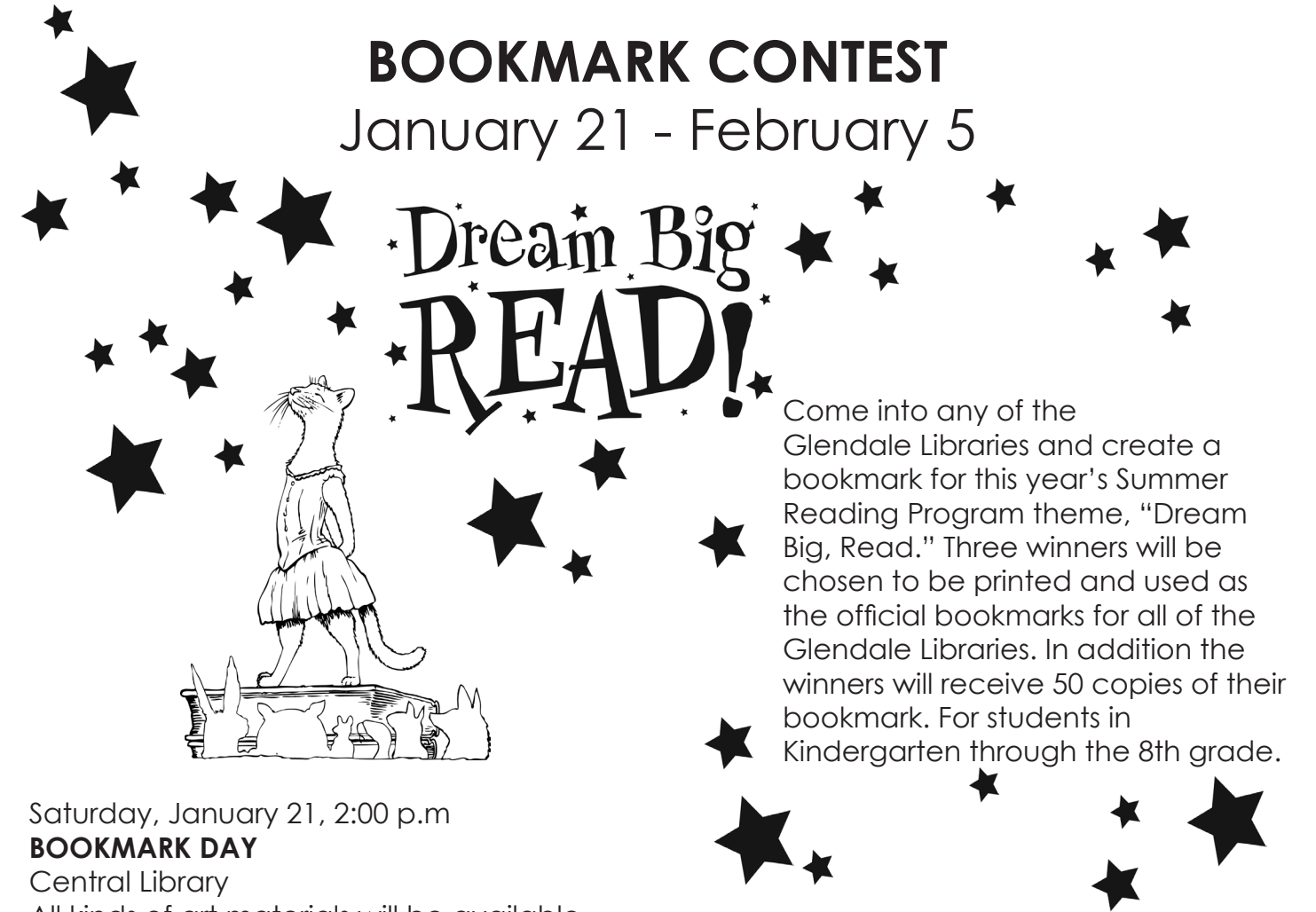

Come into any of the Glendale Libraries and create a bookmark for this year's Summer Reading Program theme, "Dream Big, Read." Three winners will be chosen to be printed and used as the official bookmarks for all of the Glendale Libraries. In addition the winners will receive 50 copies of their bookmark. For students in Kindergarten through the 8th grade.

Saturday, January 21, 2:00 p.m.

BOOKMARK DAY

Central Library
All kinds of art materials will be available to create an award winning bookmark.
For ages 5+.

VALENTINE CRAFT PROGRAMS

Saturday, February 4, 3:30 p.m.
Chevy Chase

Saturday, February 11, 2:00 p.m.
Central Library

Saturday, February 11, 3-5:00 p.m.
Montrose

Tuesday, February 14, 3:00 p.m.
Pacific Park

Tuesday, February 14, 3:00 p.m.
Library Connection @ Adams Square

Saturday, January 21, 10 a.m. – 5:00 p.m.

STUFFED ANIMAL SLEEPOVER

Montrose
Bring your favorite stuffed animal to "sleep" at the library. Drop off during open hours.



STORYTIMES

Storytime series for all programs will start at every site during the week of January 9 and end the last week of April. Check age group and site for specific time and day.

FOR INFANTS AND TODDLERS

| | | | | | |
|---|-------------------|--|---------------------------------|-------------------|---|
| Mondays Starts 1/9 Doors open 10:20 a.m. | 10:30 a.m. | Tot Storytime Ages 1-5 Adams Square | Thursdays Starts 1/12 | 10:30 a.m. | Bounce & Rhyme (doors open at 10:25 a.m.) Ages 2 & younger Montrose |
| Wednesdays Starts 1/11 | 10:30 a.m. | Puppy Tales Ages 18 mo-3 yr Central Library | Thursdays Starts 1/12 | 10:30 a.m. | Tot Storytime Ages 1-5 Pacific Park |
| Thursdays Starts ? | 10:30 a.m. | Storytime @ Casa Ages 1-4 Casa Verdugo | Fridays Starts 1/13 | 10:30 a.m. | Mother Goose Ages 1-18 mo Central Library |

FOR PRESCHOOLERS (ages 3-5)

| | | | | | |
|---------------------------------|-------------------|------------------------------|-------------------------------|-------------------|-------------------------------|
| Thursdays Starts 1/12 | 11:00 a.m. | Preschool Montrose | Fridays Starts 1/13 | 11:00 a.m. | Preschool Grandview |
|---------------------------------|-------------------|------------------------------|-------------------------------|-------------------|-------------------------------|

FOR FAMILIES

| | | | | | |
|-------------------------------------|------------------|--|--|------------------|---|
| Mondays 2/13, 3/12 4/9 | 7:00 p.m. | Pajama Storytime For Families Montrose | Saturdays 3/3, 3/17, 3/31, 4/14, 4/28 | 4:00 p.m. | Stories and Games Ages 2-12 Casa Verdugo |
| Saturdays 2/4 3/31 | 3:30 p.m. | Family Programs Chevy Chase Valentine's Day Dr. Seus' Birthday | | | |

STORIES IN OTHER LANGUAGES

WEEKLY

| | | |
|---------------------------------|------------------|--|
| Thursdays 1/12 - 4/25 | 5:00 p.m. | Spanish Ages 4+ Central Library |
|---------------------------------|------------------|--|

MONTHLY

| | | |
|--|-------------------|---|
| Saturdays 1/21, 2/4, 3/3, 4/14 | 10:30 a.m. | Armenian Tot Ages 1-4 Pacific Park |
| Wednesdays 2/1, 3/7, 4/4 | 5:00 p.m. | Armenian Ages 4+ Central Library |
| Wednesdays 1/11, 2/15, 3/14, 4/11 | 5:00 p.m. | Armenian Ages 4+ Adams Square |
| Saturdays 1/28, 2/25, 3/24, 4/21 | 10:30 a.m. | Spanish Age 1-5 Pacific Park |



CASA-VERDUGO BRANCH LIBRARY
will be closed for remodeling 12/30/11 and is
scheduled to reopen early March 2012

**Please check the website or call the Library
to confirm the program schedule.**
(818) 548-2047
<http://library.ci.glendale.ca.us>

CRAFT PROGRAMS

| | | |
|--|--------------------|---|
| Tuesday 2/14 | 3:00 p.m. | Valentine's Day Ages 4+ Pacific Park |
| Saturday 3/17 | 2:00 p.m. | Saint Patrick's Day Ages 4+ Pacific Park |
| Tuesdays ?-4/24 | 1-5:00 p.m. | Art Time Ages 2-12 Casa Verdugo |
| Tuesday 2/14 | 3:00 p.m. | Valentine's Day Ages 4+ Adams Square |
| Saturday 3/17 | 11:00 a.m. | Saint Patrick's Day Ages 4+ Adams Square |
| Saturdays 1/21-4/28 | 2:00 p.m. | Family Crafts Ages 4+ Central Library |
| Saturdays 2/11 3/3 4/7 | 3-5:00 p.m. | Family Craft Drop-In Montrose Valentine's Day Dr. Seuss' Birthday Easter |
| Saturdays 4/28 | 3:30 p.m. | Family Crafts Chevy Chase Springtime Egg Hunt |

TWEEN PROGRAMS

| | | |
|--|--------------------|---|
| Wednesdays 1/11, 1/25, 2/8, 2/22, 3/7, 3/21, 4/4, 4/18 | 3:00 p.m. | Pacific Park Grades 4-8 Tween Time |
| Tuesdays 2/7, 3/6, 4/3 | 4:00 p.m. | Adams Square Grades 4-8 Tween Time |
| Saturdays 1/28, 2/25, 3/24, 4/21 | 3-4:30 p.m. | Central Library Grades 4-8 Extreme Tween Time |

HOMEWORK HELP

Mondays - Wednesdays, starting 1/9
4-6:00 p.m.
Central Library
Help with specific homework questions is
available for students in grades 1-8.

GAME PROGRAMS

| | | |
|---|--------------------|---|
| Saturdays 2/11, 3/10, 4/7 | 11:00 a.m. | Family Bingo Ages 4+ Adams Square |
| Saturdays 1/28, 2/25, 3/24, 4/21 | 2:00 p.m. | Family Bingo Ages 4+ Pacific Park |
| Saturdays 1/28, 2/25, 3/24, 4/21 | 2-4:00 p.m. | Board Games All ages Central Library |
| Saturdays 2/11, 3/10, 4/7 | 2:00 p.m. | Game On! Grades 1+ Pacific Park |
| Saturdays 1/28, 2/25, 3/24, 4/21 | 11:00 a.m. | Game On! Grades 1+ Adams Square |

TOY PROGRAMS

| | | |
|--------------------------------|-----------------------|--|
| Tuesdays | 3:30-5:30 p.m. | Lego Club Ages 6+ Central Library |
| Wednesdays 1/11-4/25 | 11-Noon | Play With Me Ages 17mo-3 yr Central Library |
| Wednesdays ?-4/25 | 1:30 p.m. | Building Fun Ages 3-12 Casa Verdugo |
| Thursdays | 10:30-Noon | Lego Club Ages 3-5 Central Library |
| Fridays | 1-3:00 p.m. | Train Time Ages 3+ Central Library |
| Saturday 1/21 | 3:30 p.m. | Lego Club Launch For Families Chevy Chase |



HOLIDAY CLOSURES ALL SITES

Saturday, 1/14 - Monday, 1/16
Saturday, 2/18 - Monday, 2/ 20
Sunday, April 8